

# Naracoorte Lucindale Council is consulting the community on the Naracoorte Regional Sports Centre Masterplan



Naracoorte Lucindale Council

## Community Consultation

### Project Summary

Community input is now being sought on the Naracoorte Regional Sports Centre Masterplan.

Have we got it right?

Will the Masterplan assist Council and other stakeholders to achieve a high-quality regional level sporting community hub?



### Background

In February 2019, Council engaged Tredwell Management Services to undertake a Masterplan for the Naracoorte Regional Sports Centre facility.

To help with the development of the plan Tredwell Management undertook extensive consultation with Sporting Clubs and organisations that utilise the Sports Centre and distributed a community survey. All aspects of the initial consultation were well supported. Community input is now being sought on the plan.

### Have Your Say

The aim of the Masterplan is to:

- Provide direction for the long-term sustainable development and utilisation of the Sports Centre site and facilities, and
- Identify strategies and priorities that address the community needs in relation to the Sports Centre.

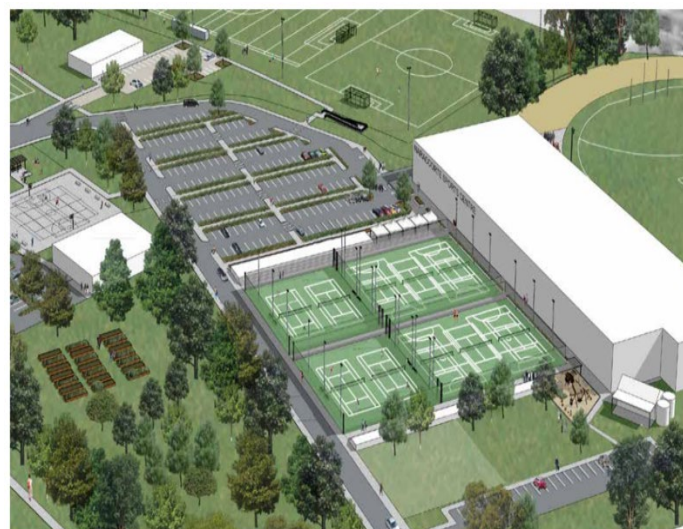

#### NARACOORTE REGIONAL SPORTS CENTRE FINAL MASTER PLAN

- Secondary entrance - Playfield Drive
- Formalised parking (permeable paving)
- Hockey clubhouse - Expanded to include new changeovers
- Storage/maintenance shed
- Metal perimeter fencing around synthetic pitch to prevent unauthorised access
- Synthetic hockey pitch with sports lighting
- New electronic scoreboard
- Existing re-furbished playground
- Soften playing fields
- Re-landscaping and expand soccer clubrooms and include new changeovers and toilets
- Formalise and expand parking (permeable paving)
- Soccer - Rugby pitch with sports lighting
- Soccer pitch - Junior / Warm up with installed lighting
- Prayer terrace shelter and seating
- Shelter and seating
- Developmental shed with surrounding safety lights
- Access roads and disabled access ways
- Expanded and formalised carparking (177 spaces)
- New vehicle access road to Football Oval
- Outdoor Tennis courts (x2) and outdoor Basketball court (x1)
- Open space shelter and BBQ area
- Reduced, repaired and formalised carparking
- Primary entrance - Robbery highway
- Formalise and resurface main's street carparking
- Expansion of the main's shed
- Community garden
- Medium seating, sports shelter and tent area
- Re-furbished Tennis courts (x10) / football courts (x1) with sports lighting and tennis fit up wall
- Future expansion area for additional 42 Tennis Courts
- New Park Tennis (Concrete) shed
- New access road with parking (25 spaces) to Anglers Club and Ballroom sports shelter and tennis courts
- Existing Anglers Club
- New Ballroom/Playground with shade shelter
- New green viewing area
- Medium sports shelter (at oval) and basketball courts and 45 Squash Courts including combined sports clubrooms (Basketball, volleyball, AFL) and tennis, Program Pod, spectator seating, foyer, offices, canteen, function space, stage, toilets, women's changeovers, gym and shower in car
- Football oval - upgraded lighting, goal posts and provide landscaping and security fencing
- Football clubhouse
- Secondary entrance - Park Terrace (football parking)
- Site / Lease boundary

TREDWELL

Naracoorte Lucindale Council,  
DeGaris Place (PO Box 555) Naracoorte SA 5271  
Telephone (08) 8760 1100  
Email [council@nlc.sa.gov.au](mailto:council@nlc.sa.gov.au)  
[www.naracoortelucindale.sa.gov.au](http://www.naracoortelucindale.sa.gov.au)

# Naracoorte Lucindale Council is consulting the community on the Naracoorte Regional Sports Centre Masterplan



Naracoorte Lucindale Council

## Community Consultation

### Find out more

#### Website

For more information, visit  
[www.yoursay.naracoortelucindale.sa.gov.au/naracoorte-regional-sports-centre-masterplan](http://www.yoursay.naracoortelucindale.sa.gov.au/naracoorte-regional-sports-centre-masterplan)

#### Social Media

Information about the consultation is available on Council's Facebook page:  
[www.facebook.com/naracoortelucindalecouncil/](http://www.facebook.com/naracoortelucindalecouncil/)

### Get involved

#### Your Say website

Complete the online survey at:  
[www.yoursay.naracoortelucindale.sa.gov.au/naracoorte-regional-sports-centre-masterplan](http://www.yoursay.naracoortelucindale.sa.gov.au/naracoorte-regional-sports-centre-masterplan)

#### Feedback Form

Complete the attached feedback form.

#### Written Submissions

Write to us at:

Naracoorte Regional Sports Centre Masterplan  
PO Box 555,  
Naracoorte SA 5271

or email [council@nlc.sa.gov.au](mailto:council@nlc.sa.gov.au)

or deliver to DeGaris Place, Naracoorte

### What happens to your ideas and feedback?

All input received will be collated and provided in a report to a Council meeting.

Consultation closes at 9am on Monday 30 March.

### Contact Person

For more information, please contact:

Name:	Paul McRostie
Title:	Manager Planning & Compliance
Phone:	8760 1100
Email Address:	<a href="mailto:council@nlc.sa.gov.au">council@nlc.sa.gov.au</a>

# Naracoorte Lucindale Council is consulting on the Naracoorte Regional Sports Centre Masterplan



Naracoorte Lucindale Council

Community Consultation

## FEEDBACK FORM

The aim of the Naracoorte Regional Sports Centre Masterplan is to:

- Provide direction for the long-term sustainable development and utilisation of the Sports Centre site and facilities, and
- Identify strategies and priorities that address the community needs in relation to the Sports Centre.

To help with the development of the plan Tredwell Management undertook extensive consultation with Sporting Clubs and organisations that utilise the Sports Centre and distributed a community survey. All aspects of the initial consultation were well supported.

Community input is now being sought on the Masterplan.

Have we got it right? Will the Masterplan assist Council and other stakeholders to achieve a high-quality regional level sporting community hub?

Providing your contact details is optional but is a good way for us to keep you informed.

All feedback received by 9am on Monday 30 March will be provided to Council in a report to a Council meeting. This report will be used to inform decisions made by Council.

## Contact Details (optional)

Name

---

Postal Address

---

---

Email

---

Phone

---

Naracoorte Lucindale Council  
is consulting on the Naracoorte  
Regional Sports Centre  
Masterplan



Naracoorte Lucindale Council  
Community Consultation

1. Overall, will the Naracoorte Regional Sports Centre Masterplan assist Council and other stakeholders to achieve a high-quality regional level sporting community hub?

YES ☐

NO ☐

2. Is there anything missing from the plan? If so, list other actions or add any other comments here.

---

---

---

---

---

---

---

---

---

---

---

---

Thank you for your feedback. Please submit this form by 9am Monday 30 March to:

**Post**  
PO Box 555  
Naracoorte SA 5271

**Deliver**  
DeGaris Place Naracoorte

**Email**  
[council@nlc.sa.gov.au](mailto:council@nlc.sa.gov.au)